

NORTH AS PER "FINAL PLAT OF COBBLESTONE ESTATES"  
FILED MAP No. 4722

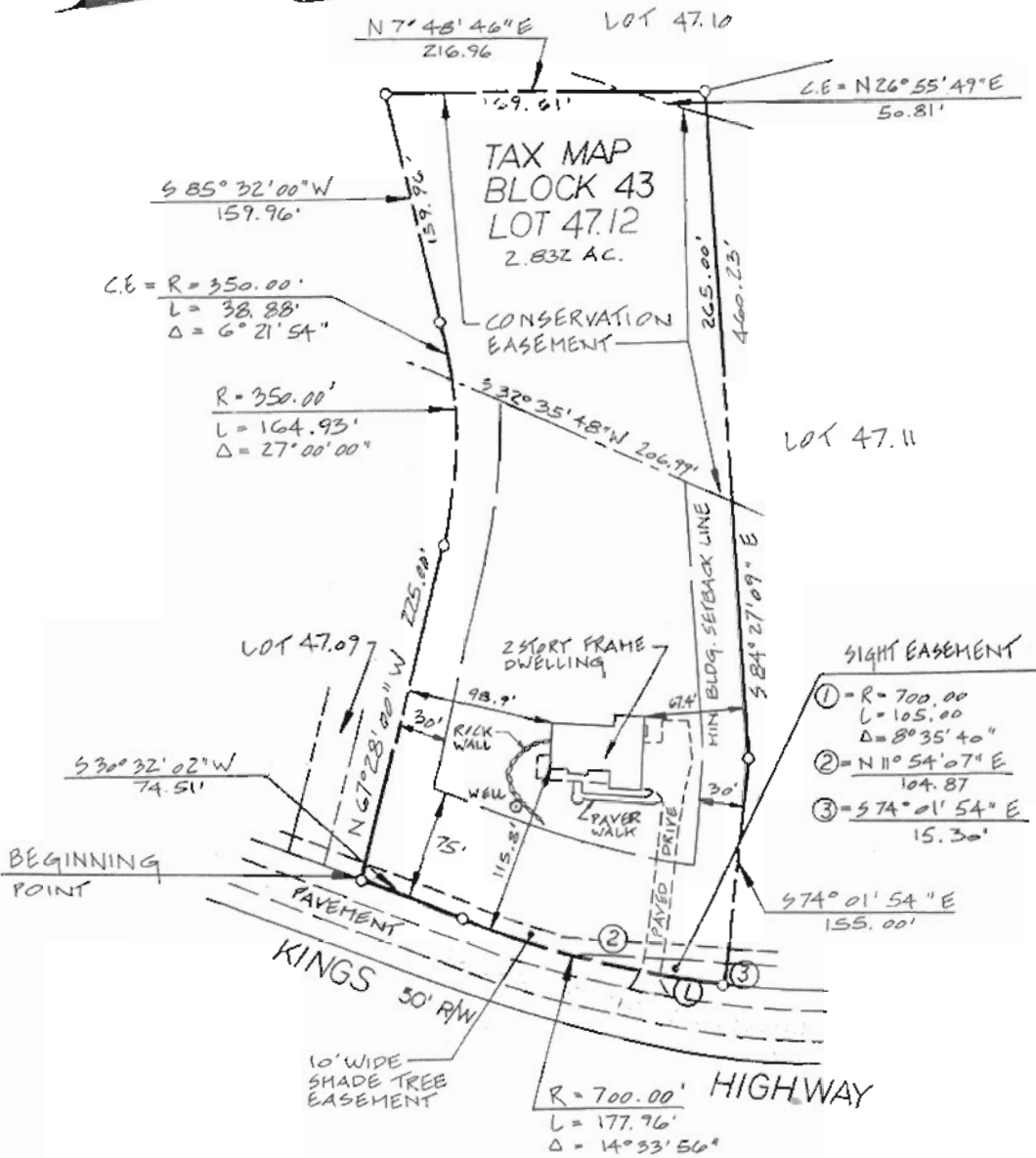

CERTIFIED TO :

SURVEY OF

TAX MAP LOT 47.12 BLOCK 43  
WASHINGTON TOWNSHIP MORRIS COUNTY  
NEW JERSEY

**HARRY F. METZLER** *Harry F. Metzler*  
Land Surveyor • N.J. Lic. No. 16981  
Professional Planner • N.J. Lic. No. 1870

<p><b>ASSOCIATED CONSULTANTS</b> CERT. OF AUTH. No. 24GA27926400 ENGINEERS AND LAND SURVEYORS INC. PROFESSIONAL PLANNERS</p> <p>530 EAST MAIN STREET P.O. BOX 383 CHESTER, N.J. 07930 Tel: (908) 879-6400</p>	<p>SCALE: 1" = 100'</p> <p>DATE: 2-16-07</p> <p>DESIGNED BY:</p> <p>DRAWN BY: BAT</p> <p>BOOK: 132</p> <p>FILE: 2152</p>
---	--